Bass

Reflections Medley

(♩=134)
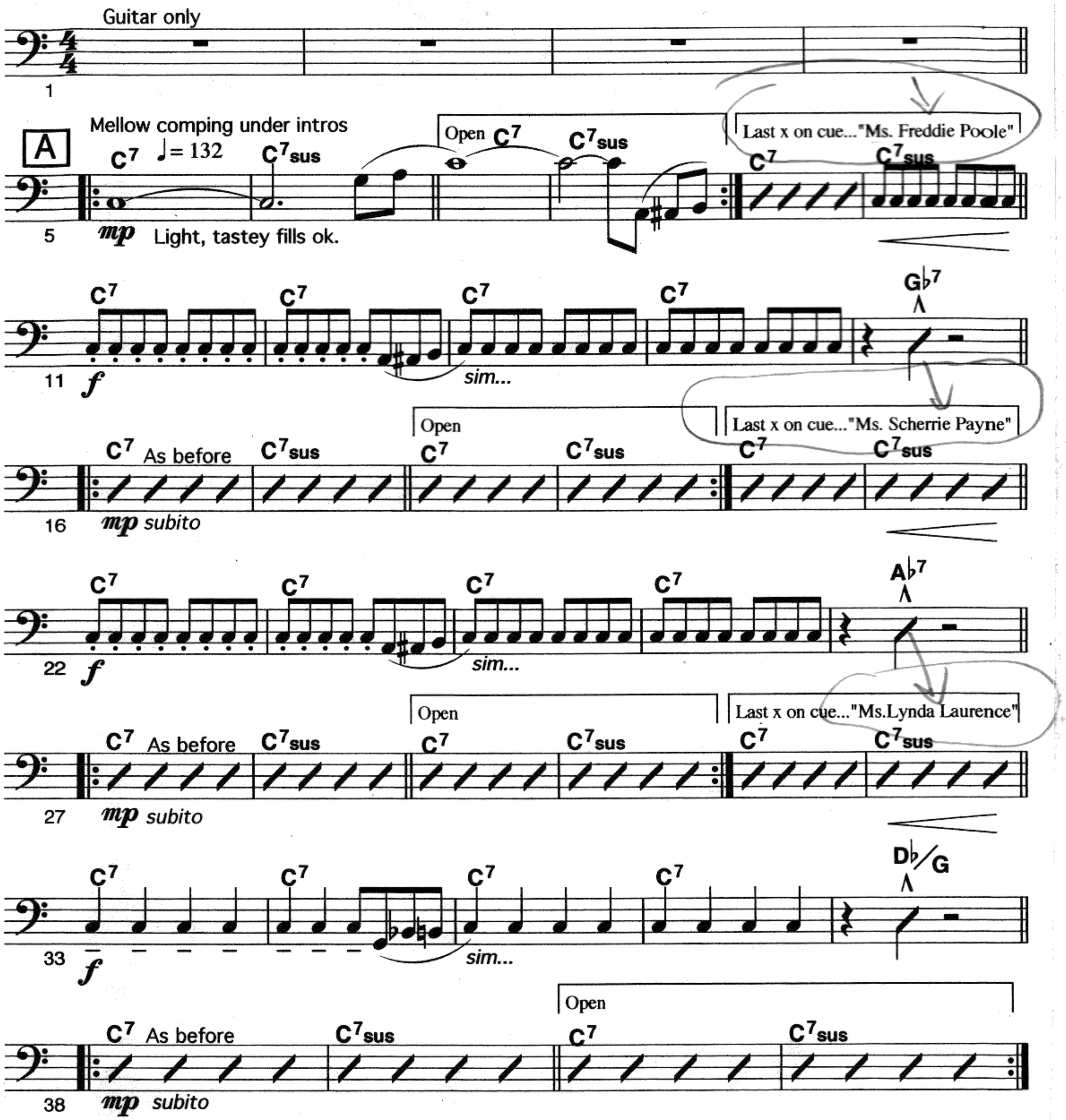
Revised 8/29/05